

Violin Book 3

Fiddle Time Sprinters

A third book of pieces for violin

Kathy and David Blackwell

WITH
CD

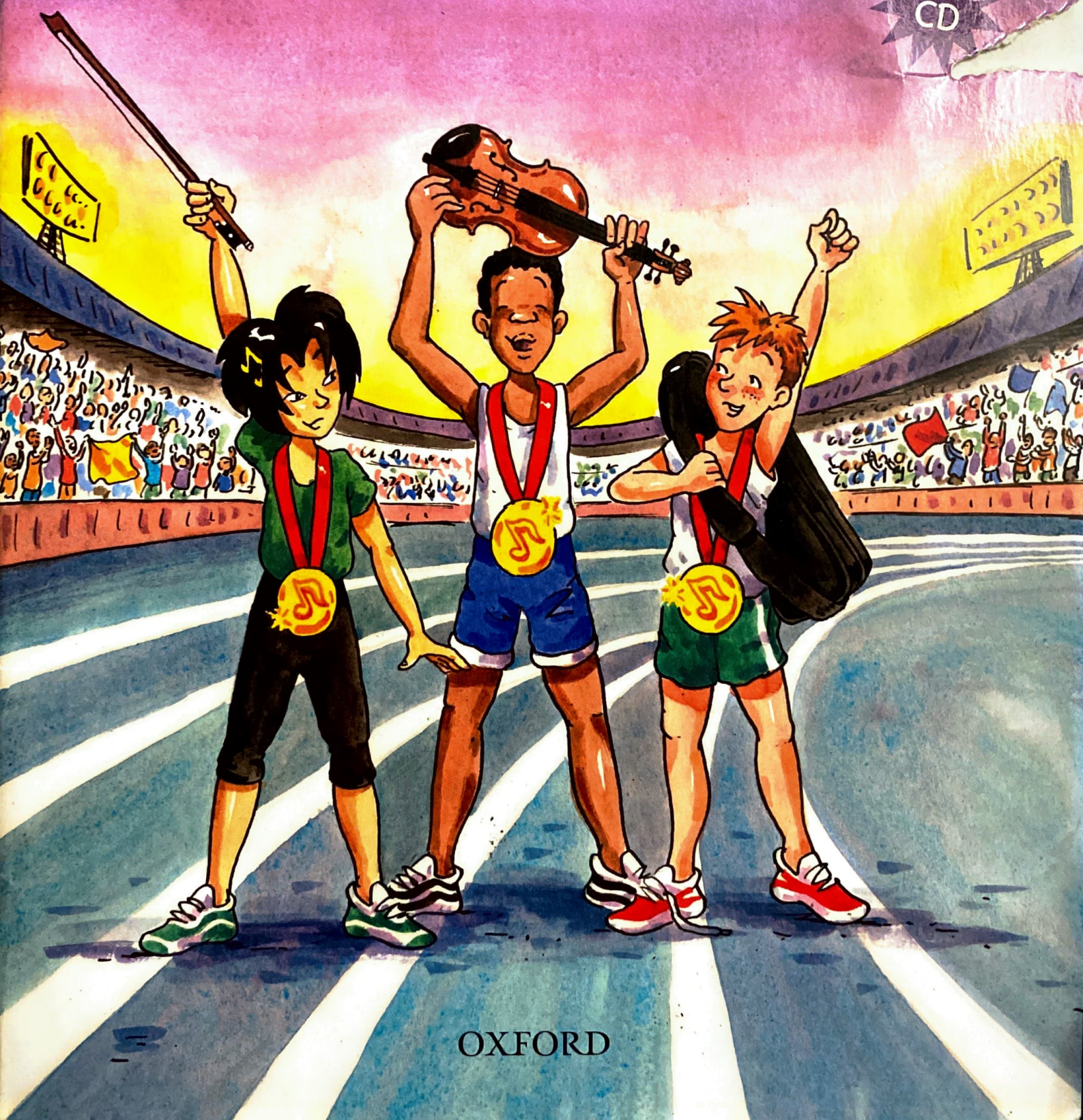

OXFORD

Fiddle Time Sprinters

A third book of pieces for violin

Kathy and David Blackwell

Welcome to Fiddle Time Sprinters. You'll find:

- pieces using the finger pattern 01–2–34, plus low 2nd fingers and high 3rd fingers
- 2nd and 3rd position pieces
- a range of bowing techniques, including spiccato, hooked bowing, and string crossing
- original pieces in different styles, plus well-known pieces
- pieces using modes, the chromatic and blues scales, and dominant 7ths, linking with *Fiddle Time Scales 2*
- duets with parts of equal difficulty
- CD of performances and backings, with drumkit and bass added for the jazz and rock numbers
- piano and violin accompaniments available separately.

Pieces with piano accompaniment are presented in two formats on the CD: firstly, a complete performance, then the accompaniment only, which you can play along to. There is a count-in when the violin and piano parts start together.

This symbol is placed alongside all the pieces that appear on the accompanying CD. When there are two numbers given in the symbol, the top number indicates the complete performance, and the bottom number the accompaniment alone.

In all duet pieces, the top part is assigned to the right-hand channel and the lower part to the left-hand channel. You can choose to play along with either part by muting the appropriate channel.

MUSIC DEPARTMENT

OXFORD
UNIVERSITY PRESS

Contents

1. Ready to rock	4
2. Clear skies	4
3. Ode to joy (Beethoven) (<i>duet</i>)	5
4. Song from the show	6
5. Starry night	6
6. Paris café	7
7. Gaudete! (<i>duet</i>)	8
8. Jacob's dance	9
9. Sprint finish	9
10. Bolero (<i>duet</i>)	10
11. William Tell (Rossini)	11
12. Country gardens (<i>duet</i>)	12
13. You and me (<i>duet</i>)	13
14. The road to Donegal	14
15. Full circle (<i>duet</i>)	15
16. Thirsty work	16
17. Farewell to Skye	17
18. Lady Katherine's pavane	17
19. Dance of the Sugar Plum Fairy (Tchaikovsky)	18
20. Allegro in A (Telemann)	18
21. Still reeling	19
22. Mexican fiesta	20
23. Show stopper	20
24. Spy movie	21
25. Largo, from the <i>New World</i> Symphony (Dvořák) (<i>duet</i>)	22
26. Hornpipe, from the <i>Water Music</i> (Handel)	23
27. Hungarian folk dance	24
28. Wild West	25
29. Midnight song	26
30. Wade in the water	27
31. Dominant gene (<i>duet</i>)	28
32. Chromatic cats	29
33. Show off!	29
34. Little lamb	30
35. Habanera, from <i>Carmen</i> (Bizet)	31
36. Alleluia (Boyce)	32
37. Jubilate Deo (Mozart)	32
38. Round Trinidad Bay	32

1. Ready to rock

1
2

KB & DB

Determined

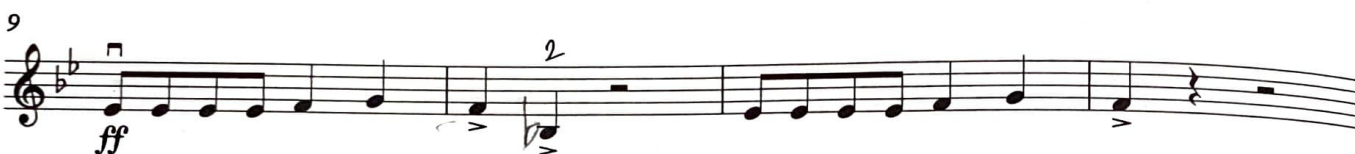

2. Clear skies

3
4

KB & DB

Relaxed

3. Ode to joy

(from Symphony No. 9)

Ludwig van Beethoven (1770–1827)

Joyfully

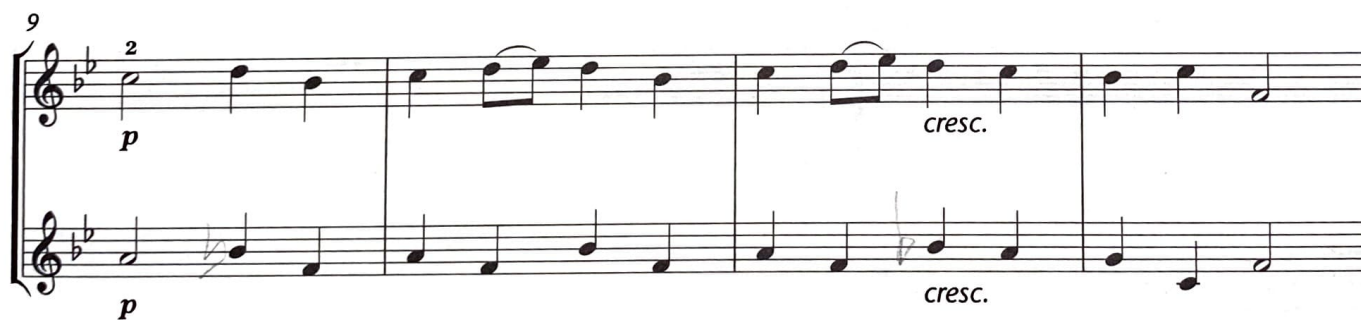

Also try this in 3rd position using the fingering given.

4. Song from the show

KB & DB

Lyrical

mp legato

5

cresc.

9

mf

13

mp

17

f

mf

dim.

rall.

21

a tempo

mp

v

rall.

p

5. Starry night

KB & DB

Tenderly

mp espress.

6

11

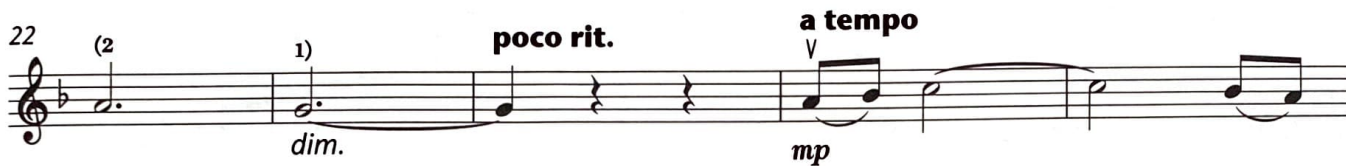

6. Paris café

KB & DB

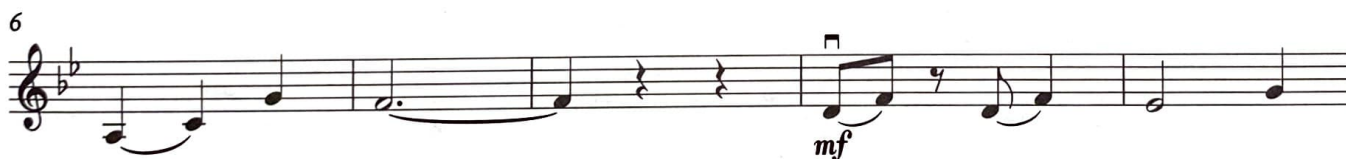

Fine

7. Gaudete!

Medieval carol

Lively

8. Jacob's dance

KB & DB

Rhythmic

mp

5

cresc.

f

Fine

9

mp

13

mp

mf

D.C. al Fine

9. Sprint finish

KB & DB

Fast

mf

7

f

mp

13

f

mp

mf

19

25

accel. (ad lib.)

cresc.

f

10. Bolero

Spanish trad.

Sunny

This piece can be played as a solo or duet with piano, or as an unaccompanied violin duet.

11. William Tell

19
o
20

G. A. Rossini (1792–1868)

Allegro vivace

p staccato

6 *f* *p*

12 *f* *ff*

18 *p* *cresc.*

24 *ff* *p*

30 *cresc.* *f* *mp*

37 *p*

43 *accel. (ad lib.)* *cresc.* *ff*

Warm up

staccato

Repeat an octave higher.

12. Country gardens

English Morris Dance tune

Lively

13. You and me

KB & DB

Happy

f

4

5

9

ff

mp cresc.

ff

mp cresc.

13

f

ff

f

ff

You and me!

14. The road to Donegal

KB & DB

Jig

5

9

13

17

21

25

29

Warm up

etc.

Try a G major scale/arpeggio with hooked bowing.

15. Full circle

KB & DB

Gently

mp

mp

9

mf

mf

15

mp

mp

20

25

mf

mf

29

cresc.

cresc.

rit.

f

f

16. Thirsty work

KB & DB

Chorus

Lively

Verse 1

Chorus

Verse 2

Chorus

Variation: the chorus and verse 1 can be played in semiquavers with spiccato bowing.

Warm ups

Repeat on the A and E strings.

17. Farewell to Skye

KB & DB

Peaceful

18. Lady Katherine's pavane

KB & DB

Graceful

The pavane was a slow, stately court dance popular in the 16th and 17th centuries.

19. Dance of the Sugar Plum Fairy

(from the *Nutcracker* ballet)

P. I. Tchaikovsky (1840–93)

Andante

p sempre stacc.

mf

p

f

20. Allegro in A

G. P. Telemann (1681–1767)

Allegro

f(p)

mp

cresc.

mf

f

Try starting this piece with either a down or an up bow.

21. Still reeling

(based on *Blair Atholl*, trad. Scottish reel)

arr. KB & DB

Chorus: Reel

Lively Am

Verse 1

Verse 2

Verse 3

Add your own dynamics to this reel.

A second player could add a drone accompaniment using these two chords;
how about a drum/bodhran rhythm too?

22. Mexican fiesta

38
39

Lively

KB & DB

Use these words to help with the rhythm:

Rhythm exercise for 'Mexican fiesta'. It shows a sequence of notes in 6/8 and 3/4 time signatures. The notes are: Tro - pic - al heat-wave in Mex - i - co.

23. Show stopper

40
41

KB & DB

21

26 *ff* *f* *ff*

31 *mf* *mp*

36 *cresc.* *mf*

40 *cresc.* *f* *ff*

24. Spy movie

42
43

KB & DB

Creepy

1 *mf*

5

9 *f* *dim.*

13 *mp* *p*

gliss.

25. Largo

(from the *New World Symphony*)

Antonin Dvořák (1841–1904)

Largo

3
1
mp (stay in 3rd position)

3
mp

6
2 4
mf
0)
mf

11

16
mp
mp

21
2 3

25
mp
p
rall.
p

26. Hornpipe (from the Water Music)

G. F. Handel (1685–1759)

Allegro moderato

f

mp *cresc.*

f *tr* *3* *0*

mp *f* *4*

mf *2*

ff

rall. *tr*

27. Hungarian folk dance

KB & DB

Lively

mp staccato

7

f

12

p

17

f

mp

24

f

30

37

mf (ff)

43

1. 2.

ff

Warm ups

Try these two warm ups in the Lydian mode.

stacc.

stacc.

Hoe-down

Warm up

29. Midnight song

KB & DB

Peaceful

mp *legato espress.*

dim. *mf* *cresc.*

mp

dim. *rall.* *p*

Warm up

Practise legato shifts from 1st to 3rd position with this warm up.

Also try on the D and E strings.

30. Wade in the water

53
54

Spiritual

Insistent (piano bass)

8

12

16

20

25

29

Slower **rall.**

mp *mf* *f* *p espress.*

Warm ups

Sing and play this warm up a few times to get the feel of the syncopated rhythm.

Wade _____ in the wa - ter, _____

Can you play a whole blues scale on D using this rhythm? (See *Fiddle Time Scales 2*.)

etc.

31. Dominant gene

KB & DB

With attitude

f marcato

f marcato

5

9

4

13

ff

sub. p

ff

sub. p

16

cresc.

f

molto rall.

cresc.

ff

32. Chromatic cats

KB & DB

Creeping

mf

f

p

cresc.

pp

33. Show off!

KB & DB

Funky

f (stay in 2nd position)

ff

p

34. Little lamb

Spiritual

Light and graceful

mp (stay in 2nd position)

f *mp* *f*

mp

mp

mp *dim.* *rall.* *p*

Warm ups

Play a C major scale in 2nd position like this:

Lit - tle lamb, oh lit - tle lamb, oh etc.

35. Habanera (from Carmen)

Allegretto quasi Andantino

Georges Bizet (1838–75)

62
63

mp

p

mf

sim.

f

con rubato

ff

Warm up

To get the feel of the triplet rhythm, try playing a chromatic scale on D with this pattern:

etc.

Have a si - es - ta, have a si - es - ta, have a si - es - ta,

Round up

Play these rounds or canons in 2 or more parts, entering at *.

64
o

36. Alleluia

William Boyce (1711–79)

Joyfully

4 *f*

9 *

13 *

19

65
o

37. Jubilate Deo

W. A. Mozart (1756–91)

Allegro

5 *f*

*

*

*

66
o

38. Round Trinidad Bay

KB & DB

Calypso

5 *f*

*

*

*